ACHIEVE HOMES

REAL HOMES FOR REAL PEOPLE.

Nablus - 24

4 2 2

4 BEDROOM SINGLE STOREY

DESIGN DIMENSIONS

LIVING: 165.57 m²

GARAGE: 37.4 m²

ALFRESCO: 15.4 m²

PORCH: 7.7 m²

TOTAL: 226.07 m² - 24.33 SQ

WIDTH: 14.07 **LENGTH:** 20.37

MINIMUM LAND SIZE

ACT:
WIDTH: 15.8m **LENGTH:** 27.4m

NSW:
WIDTH: 16m **LENGTH:** 30m

VIC:
WIDTH: 15m **LENGTH:** 28m

VIEW THIS DESIGN ONLINE

SCAN ME

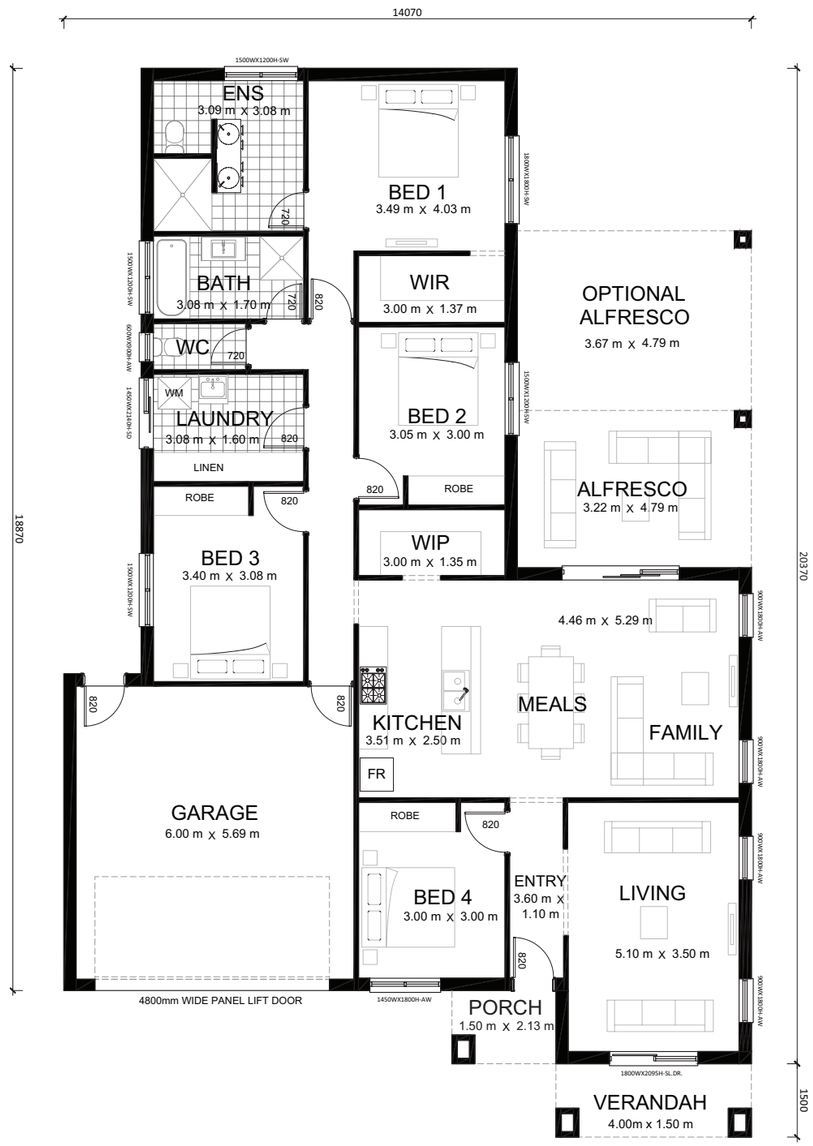

Disclaimer: Design dimensions on this marketing plan are for marketing purposes. Dimensions are indicative, approximate and subject to change once confirmed by Achieve Homes Design team.