ACHIEVE HOMES

REAL HOMES FOR REAL PEOPLE.

# Luxor - 37

4 3 2

## 4 BEDROOM DOUBLE STOREY

## DESIGN DIMENSIONS

**LIVING:** 275.3 m²

**GARAGE:** 36.3 m²

**ALFRESCO:** 13.8 m²

**PORCH:** 9.6 m²

**TOTAL:** 341.2 m² - 36.73 SQ

**WIDTH:** 11.3 **LENGTH:** 20.8

## MINIMUM LAND SIZE

**ACT:**
**WIDTH:** N/A **LENGTH:** N/A

**NSW:**
**WIDTH:** 12.5m **LENGTH:** 30m

**VIC:**
**WIDTH:** 12.5m **LENGTH:** 28m

## VIEW THIS DESIGN ONLINE

SCAN ME

LOWER PLAN

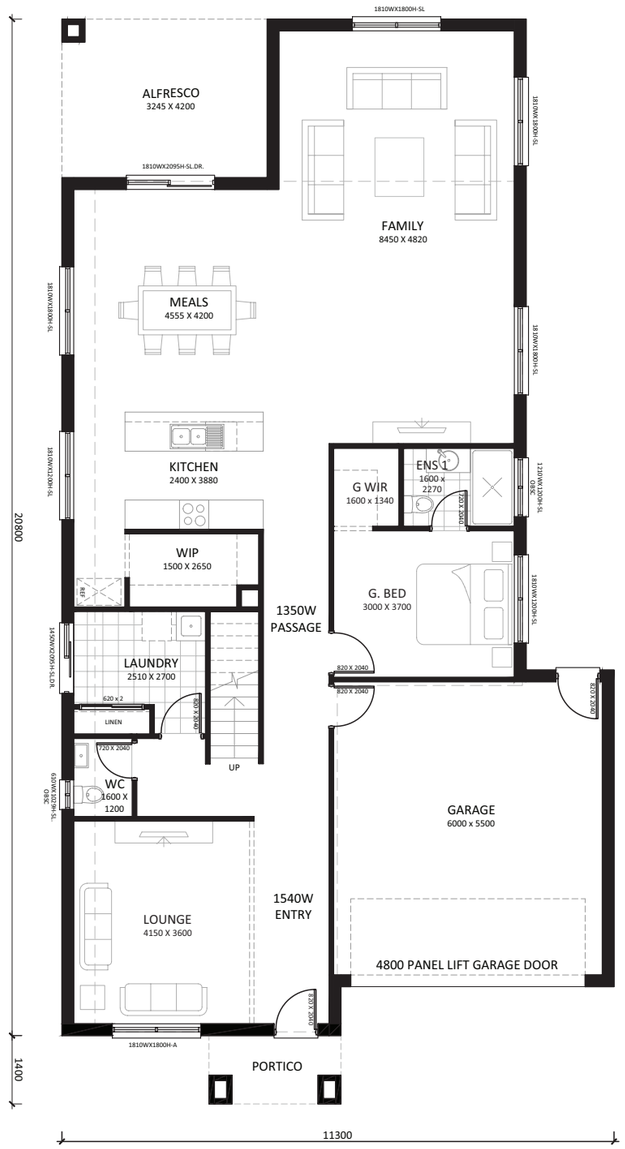


UPPER PLAN

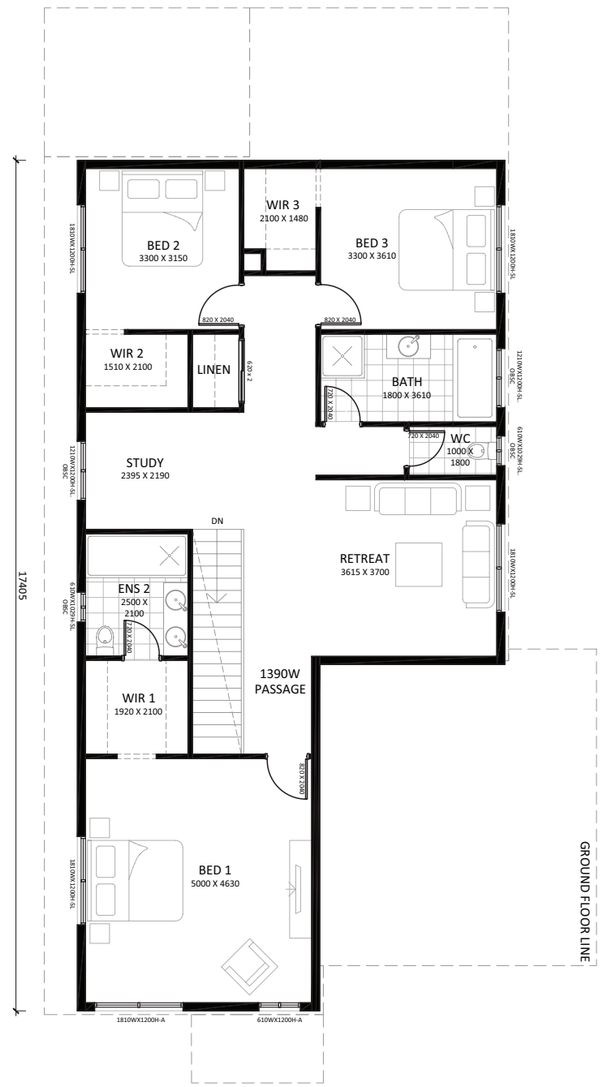


Disclaimer: Design dimensions on this marketing plan are for marketing purposes. Dimensions are indicative, approximate and subject to change once confirmed by Achieve Homes Design team.