ACHIEVE HOMES

REAL HOMES FOR REAL PEOPLE.

# Muscat - 22

3 | 2 | 2

**3 BEDROOM**
**DOUBLE STOREY**

## DESIGN DIMENSIONS

**LIVING:** 165 m²
**GARAGE:** 36 m²
**ALFRESCO:** N/A m²
**PORCH:** 2.8m²
**TOTAL:** 205 m² - 22 SQ
**WIDTH:** 10.2 m **LENGTH:** 13.45 m

## MINIMUM LAND SIZE

**ACT:**
**WIDTH:** N/A **LENGTH:** N/A
**NSW:**
**WIDTH:** 12 **LENGTH:** 21
**VIC:**
**WIDTH:** 12.5m **LENGTH:** 21

**VIEW THIS DESIGN ONLINE**

**SCAN ME**

## LOWER PLAN

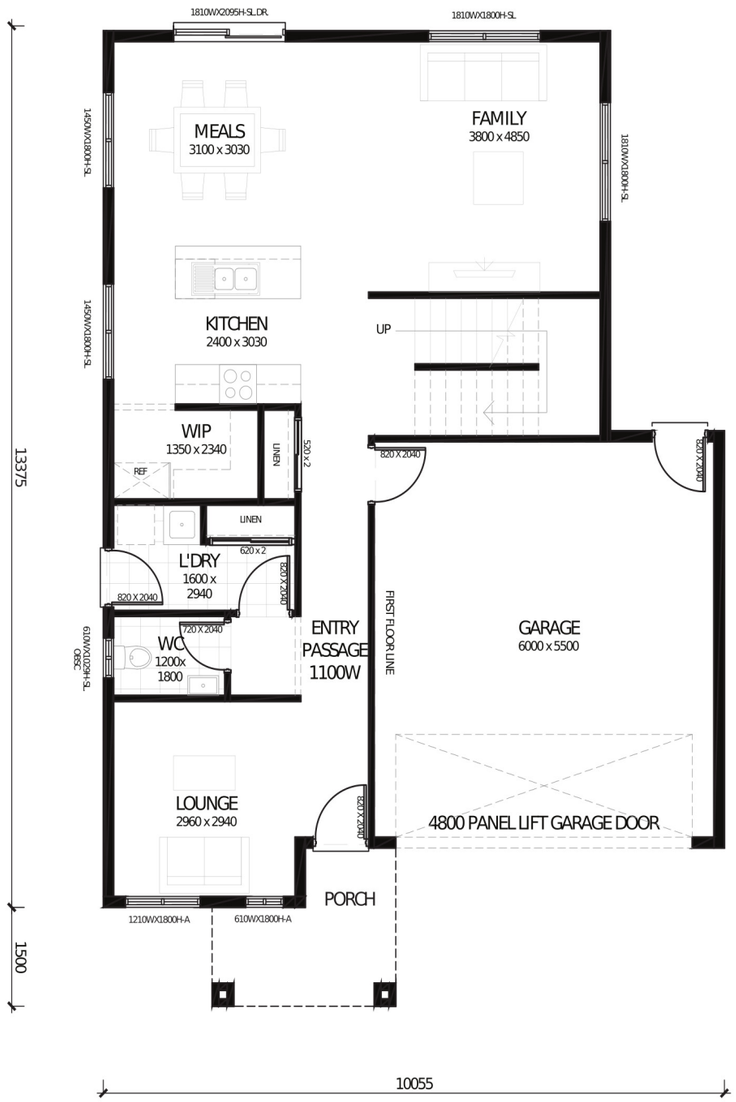


## UPPER PLAN

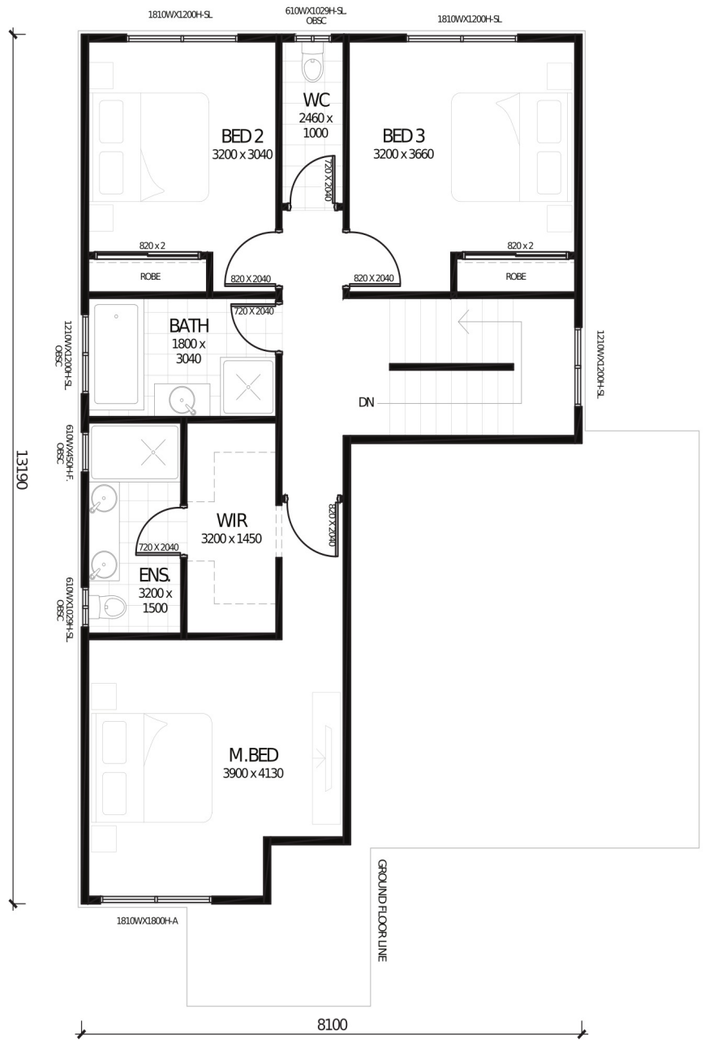


Disclaimer: Design dimensions on this marketing plan are for marketing purposes. Dimensions are indicative, approximate and subject to change once confirmed by Achieve Homes Design team.